Stroud Red Band

The Holly and The Ivy
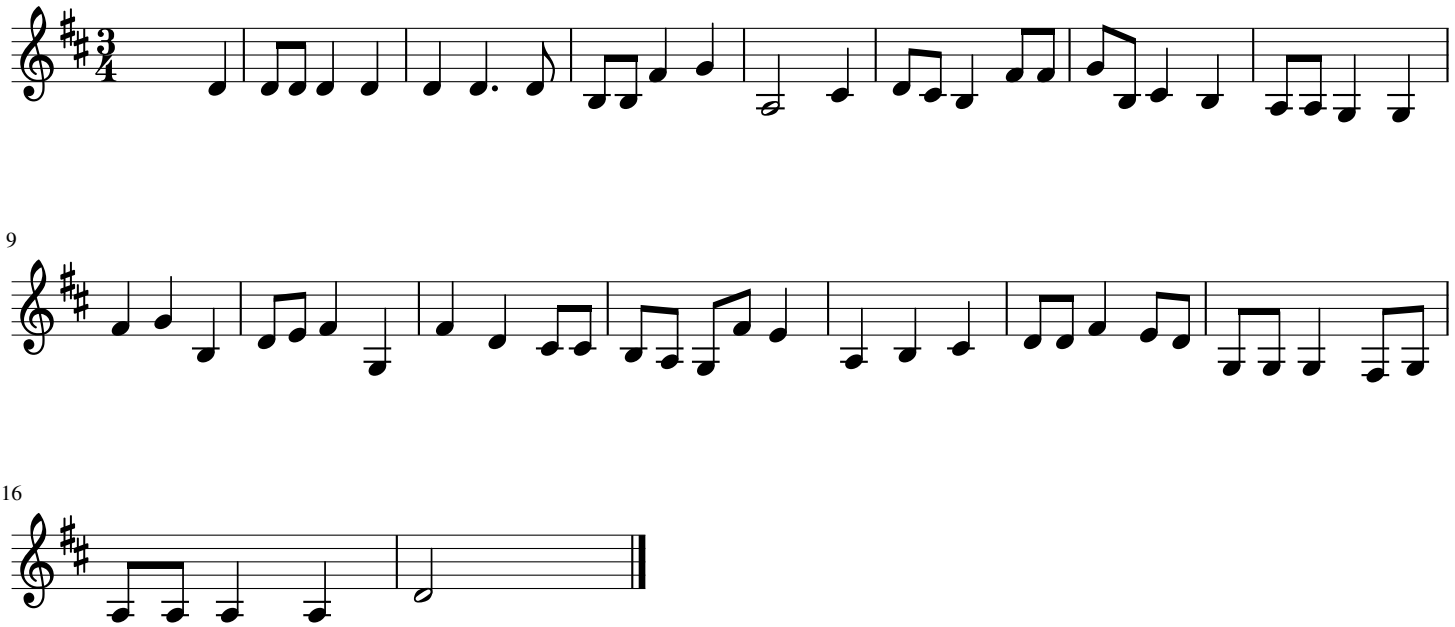
Part 4 in E flat (Low)